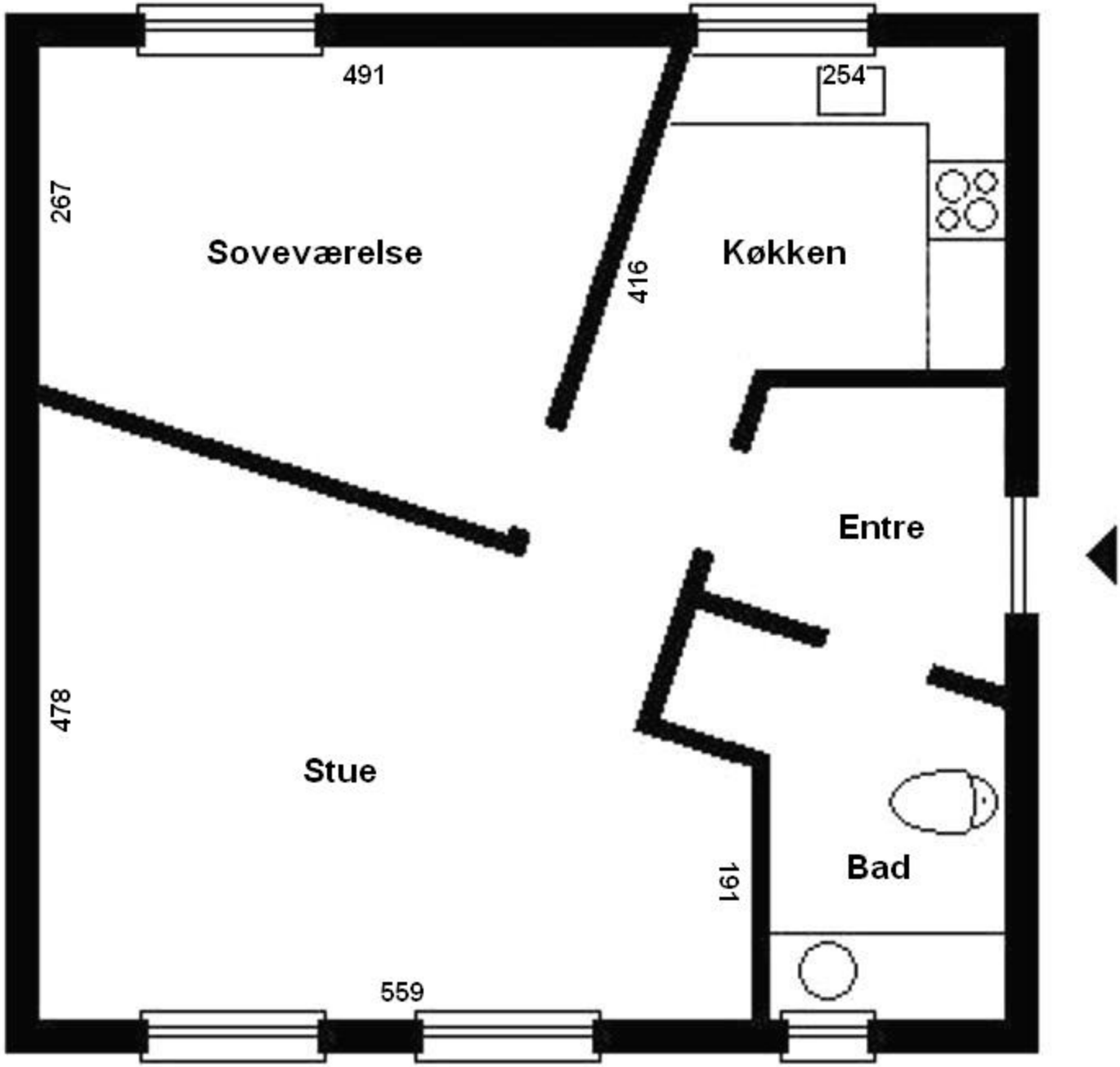
491
254
267
Soveværelse
416
Køkken
Entre
478
Stue
191
Bad
559